

6

5

4

3

2

1

D

C

B

A

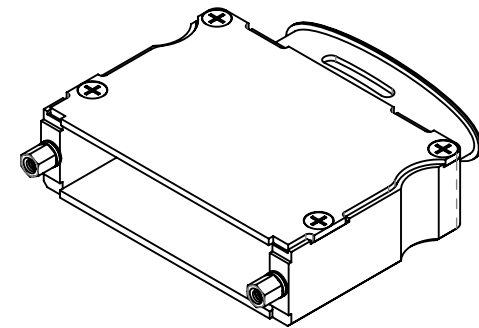
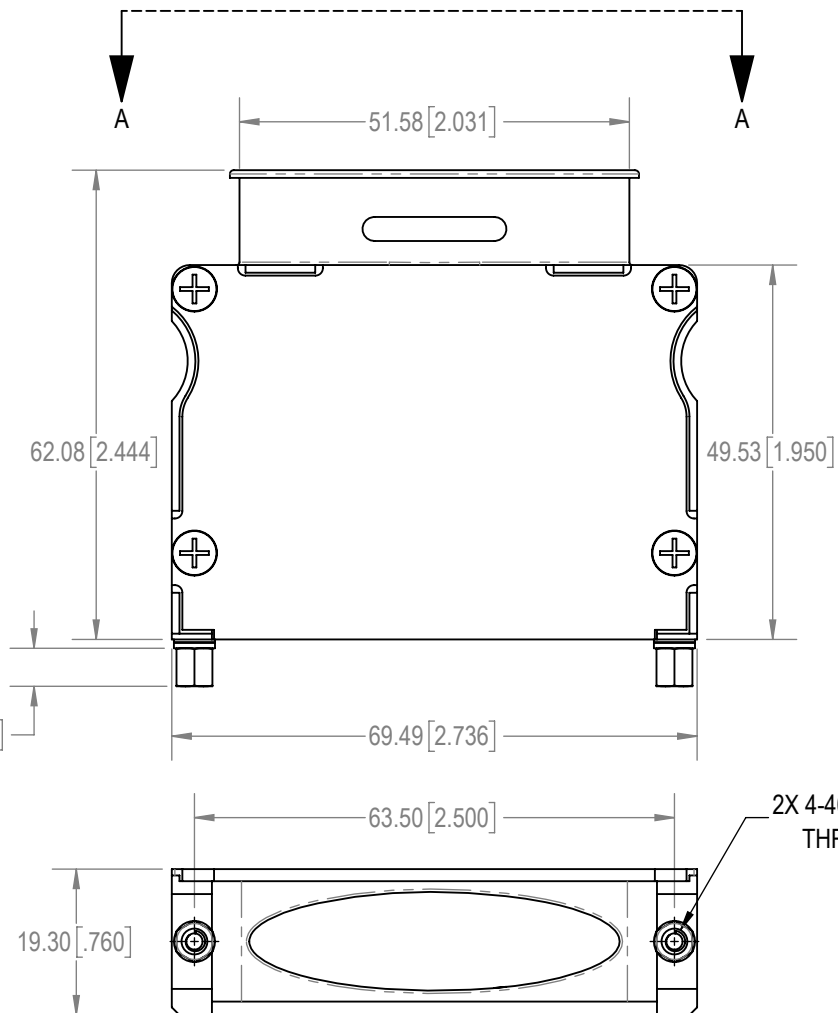

D

C

B

A

CABLE OPENING

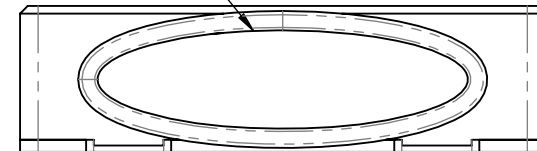

AUXILIARY A-A

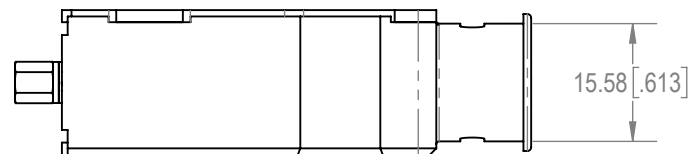
**NOTES:****1. MATERIAL AND FINISHES:**



HOOD AND HOOD COVER: ALUMINUM, ELECTROLESS NICKEL PLATED.

JACKSCREWS: STEEL, ZINC PLATED WITH CHROMATE SEAL.

COVER SCREWS: STEEL, NICKEL PLATE.

WASHERS: BRASS, ZINC PLATED WITH CHROMATE SEAL.

2. DETAILED PRODUCT, MECHANICAL AND ELECTRICAL INFORMATION IS AVAILABLE IN THE LATEST D-SUB ACCESSORIES PRODUCT PUBLICATION AT CONNECTPOSITRONIC.COM.**3. HOODS ARE COMPLIANT TO THE CURRENT RoHS DIRECTIVE.**

BY SS		CHK AB		3RD ANGLE 		POSITRONIC BELIEVES THE DATA ON THE DRAWING TO BE RELIABLE. THE USER EMPLOY'S SUCH INFORMATION AT HIS OWN DISCRETION AND RISK. POSITRONIC ASSUMES NO RESPONSIBILITY FOR RESULTS OBTAINED OR DAMAGES INCURRED FROM USE OF SUCH INFORMATION IN WHOLE OR IN PART.			
APR SS		RELEASED DATE: 2023-08-30		SCALE NTS		PART NUMBER D104000APNT20/AA		SERIES D	
TOLERANCES ±0.03mm [.001 INCHES] FOR MALE CONTACT MATING DIAMETERS ±0.08mm [.003 INCHES] FOR CONTACT TERMINATION DIAMETERS ±0.13mm [.005 INCHES] FOR ALL OTHER DIAMETERS ±0.38mm [.015 INCHES] FOR ALL OTHER DIMENSIONS ±5° FOR ALL ANGLES DIMENSION ARE IN MILLIMETERS [INCHES]				TITLE D104000APNT20/AA					
CREATED ON: 2023-08-28				SHEET SHEET 1 OF 1		REV B			

6

5

4

3

2

1